



Historique de vie

Corneille noire (*Corvus corone*) : G325

Données de baguage

Date : 06/10/2020

Lieu-dit : Allée Alfred Lacroix-Edmond Perrier

Commune : PARIS

Département : 75

Pays : FR

Contrôles visuels / Resightings

| Act | Date | Bague couleur | Bague metal | Pays | Département | Commune | Lieu-dit | Nb jours | Lat. | Long. | Observateurs |
|-----|------------|---------------|-------------|------|-------------|---------|-------------------------------------|----------|------------|------------|-----------------------------|
| B | 06/10/2020 | G325 | EA739190 | FR | 75 | PARIS | Allée Alfred Lacroix-Edmond Perrier | 0 | 48.8439680 | 2.36111714 | JIGUET Frédéric |
| C | 07/10/2020 | G325 | EA739190 | FR | 75 | Paris | Jardin des Plantes | 1 | | | Cyanea |
| C | 12/10/2020 | G325 | EA739190 | FR | 75 | PARIS | Jardin du Carrousel | 6 | 48.8622414 | 2.33316685 | Marie-Lan Taÿ Pamart |
| C | 26/10/2020 | G325 | EA739190 | FR | 75 | Paris | Jardin des Plantes | 20 | | | Cyanea |
| C | 31/10/2020 | G325 | EA739190 | FR | 75 | PARIS | Rue Cuvier | 25 | 48.8433754 | 2.36207795 | Lequitte-Charransol Perrine |
| C | 03/11/2020 | G325 | EA739190 | FR | 75 | PARIS | Avenue du Général Lemonnier | 28 | 48.8626522 | 2.33242792 | Lequitte-Charransol Perrine |
| C | 03/11/2020 | G325 | EA739190 | FR | 75 | PARIS | Avenue du Général Lemonnier | 28 | 48.8626522 | 2.33242792 | Lequitte-Charransol Perrine |
| C | 04/11/2020 | G325 | EA739190 | FR | 75 | PARIS | Route de la Pyramide | 29 | 48.8285687 | 2.43306932 | Lequitte-Charransol Perrine |
| C | 08/11/2020 | G325 | EA739190 | FR | 75 | PARIS | Jardin des plantes | 33 | 48.8436346 | 2.36039163 | Marie-Lan Taÿ Pamart |
| C | 11/11/2020 | G325 | EA739190 | FR | 75 | PARIS | Jardin des plantes | 36 | 48.8435504 | 2.35980248 | Marie-Lan Taÿ Pamart |
| C | 11/11/2020 | G325 | EA739190 | FR | 75 | PARIS | Rue Cuvier | 36 | 48.8439691 | 2.36040455 | Lequitte-Charransol Perrine |
| C | 12/11/2020 | G325 | EA739190 | FR | 75 | PARIS | Allée Jussieu | 37 | 48.8436882 | 2.36042200 | Lequitte-Charransol Perrine |
| C | 13/11/2020 | G325 | EA739190 | FR | 75 | PARIS | Jardin des plantes | 38 | 48.8435080 | 2.36036619 | Marie-Lan Taÿ Pamart |
| C | 18/11/2020 | G325 | EA739190 | FR | 75 | PARIS | Jardin des plantes | 43 | 48.8434157 | 2.35919732 | Marie-Lan Taÿ Pamart |
| C | 20/11/2020 | G325 | EA739190 | FR | 75 | PARIS | Allée Haüy | 45 | 48.8428562 | 2.35910523 | Lequitte-Charransol Perrine |
| C | 24/11/2020 | G325 | EA739190 | FR | 75 | PARIS | Route de la Pyramide | 49 | 48.8282830 | 2.43308544 | Lequitte-Charransol Perrine |

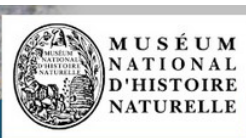
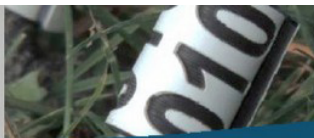

Corneille noire (*Corvus corone*) G325 / page suivante

| Act | Date | Bague couleur | Bague metal | Pays | Département | Commune | Lieu-dit | Nb jours | Lat. | Long. | Observateurs |
|-----|------------|---------------|-------------|------|-------------|---------|------------------------------------|----------|------------|------------|-----------------------------|
| C | 30/11/2020 | G325 | EA739190 | FR | 75 | PARIS | Rue Cuvier | 55 | 48.8429499 | 2.35926075 | Lequitte-Charransol Perrine |
| C | 01/12/2020 | G325 | EA739190 | FR | 75 | PARIS | Jardin des plantes | 56 | 48.8439598 | 2.36024334 | Marie-Lan Taÿ Pamart |
| C | 04/12/2020 | G325 | EA739190 | FR | 75 | PARIS | Allée Alfred Lacroix-Edmond Perrie | 59 | 48.8432688 | 2.35984487 | Lequitte-Charransol Perrine |
| C | 06/12/2020 | G325 | EA739190 | FR | 75 | PARIS | Allée Haüy | 61 | 48.8427402 | 2.35940095 | Lequitte-Charransol Perrine |
| C | 06/12/2020 | G325 | EA739190 | FR | 75 | PARIS | Jardin des plantes | 61 | 48.8428404 | 2.36144257 | Marie-Lan Taÿ Pamart |
| C | 10/12/2020 | G325 | EA739190 | FR | 75 | PARIS | Jardin des Plantes | 65 | | | Cyanea |
| C | 13/12/2020 | G325 | EA739190 | FR | 75 | PARIS | Jardin des plantes | 68 | 48.8430400 | 2.35975477 | Lequitte-Charransol Perrine |
| C | 16/12/2020 | G325 | EA739190 | FR | 75 | PARIS | Jardin des Plantes | 71 | | | Cyanea |
| C | 06/01/2021 | G325 | EA739190 | FR | 75 | PARIS | Jardin des Plantes | 92 | | | Cyanea |
| C | 11/01/2021 | G325 | EA739190 | FR | 75 | PARIS | Jardin des plantes | 97 | 48.8442837 | 2.35784081 | Marie-Lan Taÿ Pamart |
| C | 14/01/2021 | G325 | EA739190 | FR | 75 | PARIS | Allée Jussieu | 100 | 48.8435818 | 2.35901260 | Dabir-Moghaddam Diane |
| C | 24/01/2021 | G325 | EA739190 | FR | 75 | PARIS | Rue Cuvier | 110 | 48.8438211 | 2.36019728 | Dabir-Moghaddam Diane |
| C | 24/01/2021 | G325 | EA739190 | FR | 75 | PARIS | Jardin des plantes | 110 | 48.8438002 | 2.35988217 | Marie-Lan Taÿ Pamart |
| C | 26/01/2021 | G325 | EA739190 | FR | 75 | PARIS | Avenue Edouard Petit | 112 | 48.8807016 | 2.38535072 | Alex Cazals |
| C | 26/01/2021 | G325 | EA739190 | FR | 75 | PARIS | Avenue Edouard Petit | 112 | 48.8807016 | 2.38535072 | Alex Cazals |
| C | 30/01/2021 | G325 | EA739190 | FR | 75 | PARIS | | 116 | 48.8805525 | 2.38119823 | Alex Cazals |



Corneille noire (*Corvus corone*) G325 / page suivante

| Act | Date | Bague couleur | Bague metal | Pays | Département | Commune | Lieu-dit | Nb jours | Lat. | Long. | Observateurs |
|-----|------------|---------------|-------------|------|-------------|---------|-------------------------------------|----------|------------|------------|-----------------------------|
| C | 22/02/2021 | G325 | EA739190 | FR | 75 | PARIS | Allée Alfred Lacroix-Edmond Perrier | 139 | 48.8433376 | 2.35997610 | HAUSS Valentin |
| C | 02/03/2021 | G325 | EA739190 | FR | 75 | PARIS | Allée Royale | 147 | 48.8299169 | 2.43332989 | Lequitte-Charransol Perrine |
| C | 03/03/2021 | G325 | EA739190 | FR | 75 | PARIS | Rond-Point de Mortemart | 148 | 48.8270965 | 2.45445475 | Lequitte-Charransol Perrine |
| C | 23/03/2021 | G325 | EA739190 | FR | 75 | PARIS | Allée des Buttes | 168 | 48.8271576 | 2.43056585 | Lequitte-Charransol Perrine |
| C | 26/03/2021 | G325 | EA739190 | FR | 75 | PARIS | Allée des Buttes | 171 | 48.8269763 | 2.43154982 | Lequitte-Charransol Perrine |
| C | 27/03/2021 | G325 | EA739190 | FR | 75 | PARIS | Chemin Denon | 172 | 48.8600483 | 2.39264605 | PERCHERON Nadine |
| C | 02/04/2021 | G325 | EA739190 | FR | 75 | PARIS | Rond-Point Casimir Perier | 178 | 48.8601171 | 2.39356091 | PERCHERON Nadine |
| C | 03/04/2021 | G325 | EA739190 | FR | 75 | PARIS | Rond-Point Casimir Perier | 179 | 48.8601630 | 2.39361482 | PERCHERON Nadine |
| C | 07/04/2021 | G325 | EA739190 | FR | 75 | PARIS | Route de la Pyramide | 183 | 48.8285761 | 2.43308159 | Isidore ducasse |
| C | 09/04/2021 | G325 | EA739190 | FR | 75 | PARIS | Allée Royale | 185 | 48.8281575 | 2.43222590 | Isidore ducasse |
| C | 15/04/2021 | G325 | EA739190 | FR | 75 | PARIS | Place René Cassin | 191 | 48.8627168 | 2.34510653 | Lequitte-Charransol Perrine |
| C | 27/04/2021 | G325 | EA739190 | FR | 75020 | PARIS | cimetière du Père Lachaise | 203 | | | Parga AM |
| C | 01/05/2021 | G325 | EA739190 | FR | 75 | PARIS | Place René Cassin | 207 | 48.8627167 | 2.34475235 | Walser sophie |
| C | 21/05/2021 | G325 | EA739190 | FR | 75 | PARIS | Place René Cassin | 227 | 48.8629643 | 2.34518408 | schmuck jean Jacques |
| C | 23/05/2021 | G325 | EA739190 | FR | 75 | PARIS | Rue de l'Arc en Ciel | 229 | 48.8622022 | 2.34570774 | Patrick Decory |
| C | 24/05/2021 | G325 | EA739190 | FR | 75 | PARIS | Place Carrée | 230 | 48.8625816 | 2.34551786 | Schmuck jean Jacques |



Corneille noire (Corvus corone) G325 / page suivante

| Act | Date | Bague couleur | Bague metal | Pays | Département | Commune | Lieu-dit | Nb jours | Lat. | Long. | Observateurs |
|-----|------------|---------------|-------------|------|-------------|---------|------------------------|----------|------------|------------|--|
| C | 08/06/2021 | G325 | EA739190 | FR | 75 | PARIS | Place René Cassin | 245 | 48.8628819 | 2.34474184 | Vincent Le Calvez |
| C | 17/06/2021 | G325 | EA739190 | FR | 75 | PARIS | Rue Baltard | 254 | 48.8626631 | 2.34570798 | Thonon Daniel |
| C | 26/06/2021 | G325 | EA739190 | FR | 75 | PARIS | Rue Berger | 263 | 48.8621758 | 2.34513388 | Fred Inparis |
| C | 27/06/2021 | G325 | EA739190 | FR | 75 | PARIS | Impasse Saint-Eustache | 264 | 48.8633949 | 2.34511971 | Schmuck jean Jacques |
| C | 02/08/2021 | G325 | EA739190 | FR | 75 | PARIS | Rue du Cinéma | 300 | 48.8623323 | 2.34473994 | Patrick Decory |
| C | 07/09/2021 | G325 | EA739190 | FR | 75 | PARIS | Impasse Saint-Eustache | 336 | 48.8634125 | 2.34510898 | Schmuck jean Jacques |
| C | 11/09/2021 | G325 | EA739190 | FR | 75 | PARIS | Place René Cassin | 340 | 48.8629639 | 2.34529804 | Jérôme Erin |
| C | 19/09/2021 | G325 | EA739190 | FR | 75 | PARIS | Jardin des plantes | 348 | 48.8444647 | 2.36123066 | Marie-Lan Taÿ Pamart |
| C | 19/09/2021 | G325 | EA739190 | FR | 75 | PARIS | Place René Cassin | 348 | 48.8628136 | 2.34457929 | Dabir-Moghaddam Diane |
| C | 21/09/2021 | G325 | EA739190 | FR | 75 | PARIS | Rue Berger | 350 | 48.8624416 | 2.34438054 | Patrick Decory |
| C | 26/09/2021 | G325 | EA739190 | FR | 75 | PARIS | Avenue d'Ivry | 355 | 48.8243002 | 2.36392602 | Dabir-Moghaddam Diane |
| C | 04/10/2021 | G325 | EA739190 | FR | 75 | PARIS | Place Carrée | 363 | 48.8621358 | 2.34515783 | Schmuck jean Jacques |
| C | 19/10/2021 | G325 | EA739190 | FR | 75 | PARIS | Rue du Cinéma | 378 | 48.8625971 | 2.34512975 | Deborah touati |
| C | 22/10/2021 | G325 | EA739190 | FR | 75 | PARIS | Rue du Cinéma | 381 | 48.8626247 | 2.34437475 | Olivia dumet |
| C | 05/11/2021 | G325 | EA739190 | FR | 75 | PARIS | Les Halles | 395 | 48.8624207 | 2.34451080 | Yves Gestraud |
| C | 13/11/2021 | G325 | EA739190 | FR | 75 | PARIS | Place Carrée | 403 | 48.8623843 | 2.34557037 | Bastien Jorigné (observateur : Bernard Goguel) |



Corneille noire (*Corvus corone*) G325 / page suivante

| Act | Date | Bague couleur | Bague metal | Pays | Département | Commune | Lieu-dit | Nb jours | Lat. | Long. | Observateurs |
|-----|------------|---------------|-------------|------|-------------|---------|-------------------------|----------|------------|------------|------------------------|
| C | 22/11/2021 | G325 | EA739190 | FR | 75005 | PARIS | Jardin des Plantes | 412 | | | Cyanea |
| C | 26/11/2021 | G325 | EA739190 | FR | 75 | PARIS | Place Carrée | 416 | 48.8622466 | 2.34531793 | jean-jacques Schmuck |
| C | 26/11/2021 | G325 | EA739190 | FR | 75 | PARIS | Rue de la Boucle | 416 | 48.8622936 | 2.34415720 | Patrick Decory |
| C | 29/11/2021 | G325 | EA739190 | FR | 75 | PARIS | Jardin Baudricourt | 419 | 48.8232488 | 2.36433745 | Yves Gestraud |
| C | 04/12/2021 | G325 | EA739190 | FR | 75 | PARIS | Place Carrée | 424 | 48.8621922 | 2.34534033 | jean-jacques Schmuck |
| C | 07/01/2022 | G325 | EA739190 | FR | 75 | PARIS | Place Carrée | 458 | 48.8621528 | 2.34575570 | Marie-Lan Taÿ Pamart |
| C | 23/01/2022 | G325 | EA739190 | FR | 75001 | PARIS | Forum des Halles | 474 | | | Cyanea |
| C | 07/02/2022 | G325 | EA739190 | FR | 75 | PARIS | Les Halles | 489 | 48.8623545 | 2.34596627 | Marie-Lan Taÿ Pamart |
| C | 08/02/2022 | G325 | EA739190 | FR | 75 | PARIS | Rue du Cinéma | 490 | 48.8623433 | 2.34488018 | JIGUET Frédéric |
| C | 11/02/2022 | G325 | EA739190 | FR | 75 | PARIS | Rue du Cinéma | 493 | 48.8625226 | 2.34414951 | Claude BOHER |
| C | 12/02/2022 | G325 | EA739190 | FR | 75 | PARIS | Rue du Jour | 494 | 48.8634497 | 2.34478904 | Anne SETA |
| C | 12/02/2022 | G325 | EA739190 | FR | 75 | PARIS | Rue du Cinéma | 494 | 48.8622667 | 2.34575344 | Audran CARON |
| C | 13/02/2022 | G325 | EA739190 | FR | 75 | PARIS | | 495 | 48.8625244 | 2.34618328 | Albert Compañia Sabrià |
| C | 14/02/2022 | G325 | EA739190 | FR | 75 | PARIS | Rue Berger | 496 | 48.8621186 | 2.34495447 | Anne SETA |
| C | 17/02/2022 | G325 | EA739190 | FR | 75 | PARIS | Allée Jules Supervielle | 499 | 48.8624138 | 2.34458327 | Sue Lime |
| C | 03/03/2022 | G325 | EA739190 | FR | 75 | PARIS | Quai des Tuileries | 513 | 48.8621106 | 2.34607398 | Patrick Decory |

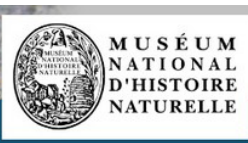

Corneille noire (*Corvus corone*) G325 / page suivante

| Act | Date | Bague couleur | Bague metal | Pays | Département | Commune | Lieu-dit | Nb jours | Lat. | Long. | Observateurs |
|-----|------------|---------------|-------------|--------|-------------|---------|-----------------------------|----------|------------|------------|----------------------|
| C | 12/03/2022 | G325 | EA739190 | France | 75 | Paris | Allée baltard | 522 | | | Marmillod Marielle |
| C | 12/03/2022 | G325 | EA739190 | France | 75 | Paris | Allée baltard | 522 | | | Marmillod Marielle |
| C | 04/04/2022 | G325 | EA739190 | FR | 75 | PARIS | Rue du Cinéma | 545 | 48.8625825 | 2.34469558 | Patrick Decory |
| C | 06/04/2022 | G325 | EA739190 | FR | 75 | PARIS | Avenue du Général Lemonnier | 547 | 48.8623164 | 2.33153860 | John Koon |
| C | 06/04/2022 | G325 | EA739190 | FR | 75 | PARIS | Avenue du Général Lemonnier | 547 | 48.8623164 | 2.33153860 | John Koon |
| C | 25/04/2022 | G325 | EA739190 | FR | 75 | PARIS | Les Halles | 566 | 48.8629547 | 2.34367024 | Marie-Lan Taÿ Pamart |
| C | 30/05/2022 | G325 | EA739190 | FR | 75 | PARIS | Allée Jules Supervielle | 601 | 48.8624549 | 2.34466305 | Mélanie Gruzon |
| C | 02/06/2022 | G325 | EA739190 | FR | 75 | PARIS | Rue Rambuteau | 604 | 48.8626003 | 2.34554047 | Audran C. |
| C | 03/07/2022 | G325 | EA739190 | FR | 75 | PARIS | Les Halles | 635 | | | Cyanea |
| C | 08/07/2022 | G325 | EA739190 | FR | 75 | PARIS | Place René Cassin | 640 | 48.8627705 | 2.34492796 | Espinasse Guillaume |
| C | 11/07/2022 | G325 | EA739190 | FR | 75 | PARIS | Les Halles | 643 | 48.8625627 | 2.34546469 | Marie-Lan Taÿ Pamart |
| C | 19/07/2022 | G325 | EA739190 | France | 75 | Paris | Rue du Cinéma | 651 | 48.8623874 | 2.34489374 | Patrick Decory |
| C | 29/07/2022 | G325 | EA739190 | FR | 75 | PARIS | Les Halles | 661 | 48.8619869 | 2.34556007 | Marie-Lan Taÿ Pamart |
| C | 30/07/2022 | G325 | EA739190 | FR | 75 | PARIS | Rue Berger | 662 | 48.8623049 | 2.34479503 | Schmuck Jean-Jacques |
| C | 07/08/2022 | G325 | EA739190 | FR | 75 | PARIS | Rue Berger | 670 | 48.8622826 | 2.34540324 | Schmuck Jean jacques |
| C | 14/09/2022 | G325 | EA739190 | FR | 75 | PARIS | Rue Berger | 708 | 48.8622359 | 2.34436596 | Patrick Decory |



Corneille noire (*Corvus corone*) G325 / page suivante

| Act | Date | Bague couleur | Bague metal | Pays | Département | Commune | Lieu-dit | Nb jours | Lat. | Long. | Observateurs |
|-----|------------|---------------|-------------|--------|-------------|---------|--------------------|----------|------------|------------|------------------------------|
| C | 05/10/2022 | G325 | EA739190 | France | 75 | Paris | Rue Berger | 729 | 48.8623010 | 2.34476448 | Patrick Decory |
| C | 28/10/2022 | G325 | EA739190 | FR | 75 | PARIS | Place Carrée | 752 | 48.8623712 | 2.34515471 | Schmuck jean Jacques |
| C | 29/10/2022 | G325 | EA739190 | FR | 75 | PARIS | Rue Berger | 753 | 48.8621025 | 2.34544580 | schmuck jean Jacques |
| C | 02/11/2022 | G325 | EA739190 | FR | 75 | PARIS | Rue Montmartre | 757 | 48.8630021 | 2.34554153 | Gaétan |
| C | 17/11/2022 | G325 | EA739190 | FR | 75 | PARIS | Rue Berger | 772 | 48.8622556 | 2.34593467 | Patrick Decory |
| C | 23/11/2022 | G325 | EA739190 | FR | 75 | PARIS | Les Halles | 778 | 48.8623349 | 2.34578411 | Augustin Le Roux Delignières |
| C | 12/12/2022 | G325 | EA739190 | FR | 75 | PARIS | Les Halles | 797 | 48.8625754 | 2.34547077 | Marie-Lan Taÿ Pamart |
| C | 23/12/2022 | G325 | EA739190 | France | 75 | PARIS | Jardin des plantes | 808 | | | Kim TRAN |
| C | 24/12/2022 | G325 | EA739190 | FR | 75 | PARIS | Rue du Jour | 809 | 48.8632097 | 2.34427288 | Oudin Emeline |
| C | 30/12/2022 | G325 | EA739190 | FR | 75 | PARIS | Rue Rambuteau | 815 | 48.8623432 | 2.34472274 | Roy Emmanuel |
| C | 07/01/2023 | G325 | EA739190 | FR | 75 | PARIS | Jardin des plantes | 823 | 48.8436784 | 2.36016518 | Marie-Lan Taÿ Pamart |
| C | 14/01/2023 | G325 | EA739190 | FR | 75 | PARIS | Place Carrée | 830 | 48.8623292 | 2.34525712 | patrick decory |
| C | 21/01/2023 | G325 | EA739190 | FR | 75 | PARIS | Place Carrée | 837 | 48.8624758 | 2.34553417 | Jose Tavares |
| C | 27/01/2023 | G325 | EA739190 | FR | 75 | PARIS | Rue Montmartre | 843 | 48.8630797 | 2.34562693 | Piotelat Elisabeth |
| C | 09/02/2023 | G325 | EA739190 | FR | 75 | PARIS | Place Carrée | 856 | 48.8623371 | 2.34508769 | patrick decory |
| C | 09/02/2023 | G325 | EA739190 | FR | 75 | PARIS | Allée André Breton | 856 | 48.8631454 | 2.34609280 | Collas Catherine |

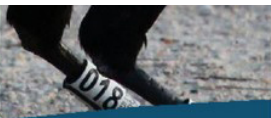
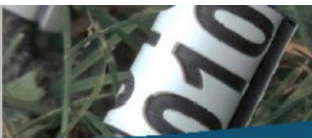

Corneille noire (*Corvus corone*) G325 / page suivante

| Act | Date | Bague couleur | Bague metal | Pays | Département | Commune | Lieu-dit | Nb jours | Lat. | Long. | Observateurs |
|-----|------------|---------------|-------------|------|-------------|---------|-----------------------|----------|------------|------------|----------------------|
| C | 19/02/2023 | G325 | EA739190 | FR | 75 | PARIS | Rue Berger | 866 | 48.8621915 | 2.34551668 | jean-jacques Schmuck |
| C | 15/03/2023 | G325 | EA739190 | FR | 75 | PARIS | Rue Berger | 890 | 48.8621999 | 2.34504481 | Schmuck jean jacques |
| C | 30/03/2023 | G325 | EA739190 | FR | 75 | PARIS | Rue du Cinéma | 905 | 48.8623874 | 2.34495672 | patrick decory |
| C | 07/05/2023 | G325 | EA739190 | FR | 75 | PARIS | Allée Blaise Cendrars | 943 | 48.8622101 | 2.34465484 | patrick decory |
| C | 09/07/2023 | G325 | EA739190 | FR | 75 | PARIS | Rue de Turbigo | 1006 | 48.8635664 | 2.34723234 | Mclvor Julie |
| C | 16/07/2023 | G325 | EA739190 | FR | 75 | PARIS | Les Halles | 1013 | 48.8626444 | 2.34430258 | Marie-Lan Taÿ Pamart |
| C | 25/11/2023 | G325 | EA739190 | FR | 75 | PARIS | Jardin des plantes | 1145 | 48.8443269 | 2.36074180 | Marie-Lan Taÿ Pamart |
| C | 04/04/2024 | G325 | EA739190 | FR | 75 | PARIS | Rue Saint-Blaise | 1276 | 48.8576212 | 2.40752695 | Gasmi Khadidja |
| C | 28/04/2024 | G325 | EA739190 | FR | 75 | PARIS | Rue du Cinéma | 1300 | 48.8623153 | 2.34501749 | schmuck Jean Jacques |